The Kerry Polka
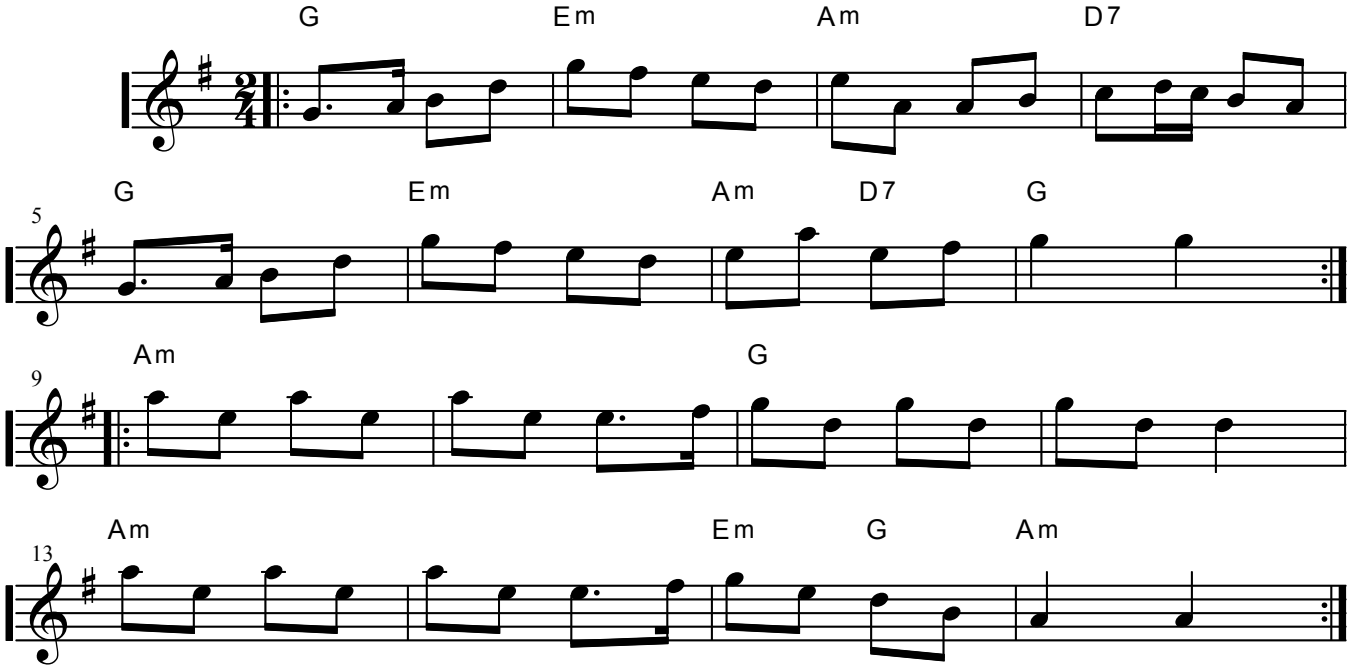
Traditional.