The White Cockade
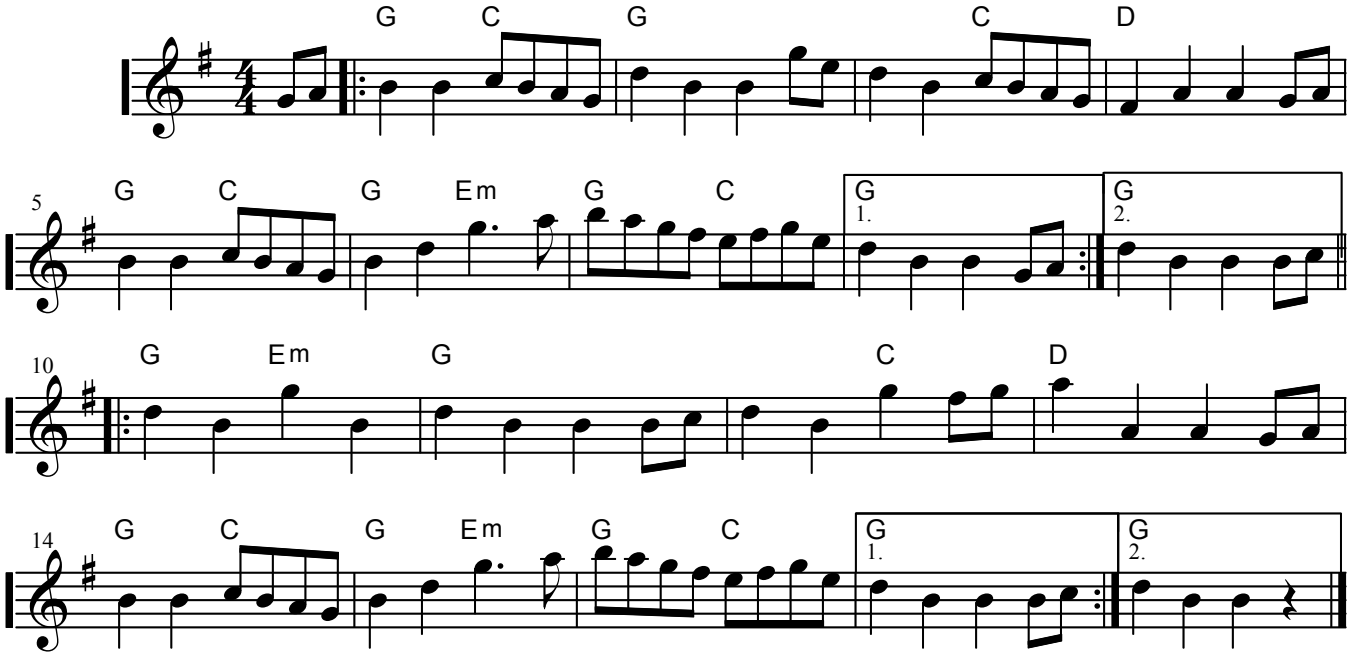
Traditional.